

DO NOT SCALE THIS DRAWING USE DIMENSIONS ONLY
 VERIFY ALL DIMENSIONS ON SITE BEFORE COMMENCING ANY WORK
 OR SHOP DRAWINGS
 INFORM THE ARCHITECT BEFORE ANY WORK STARTS IF THIS
 DRAWING EXCEEDS THE QUANTITIES IN ANY WAY
ISSUE STATUS: FOR INFORMATION
 Revision Date

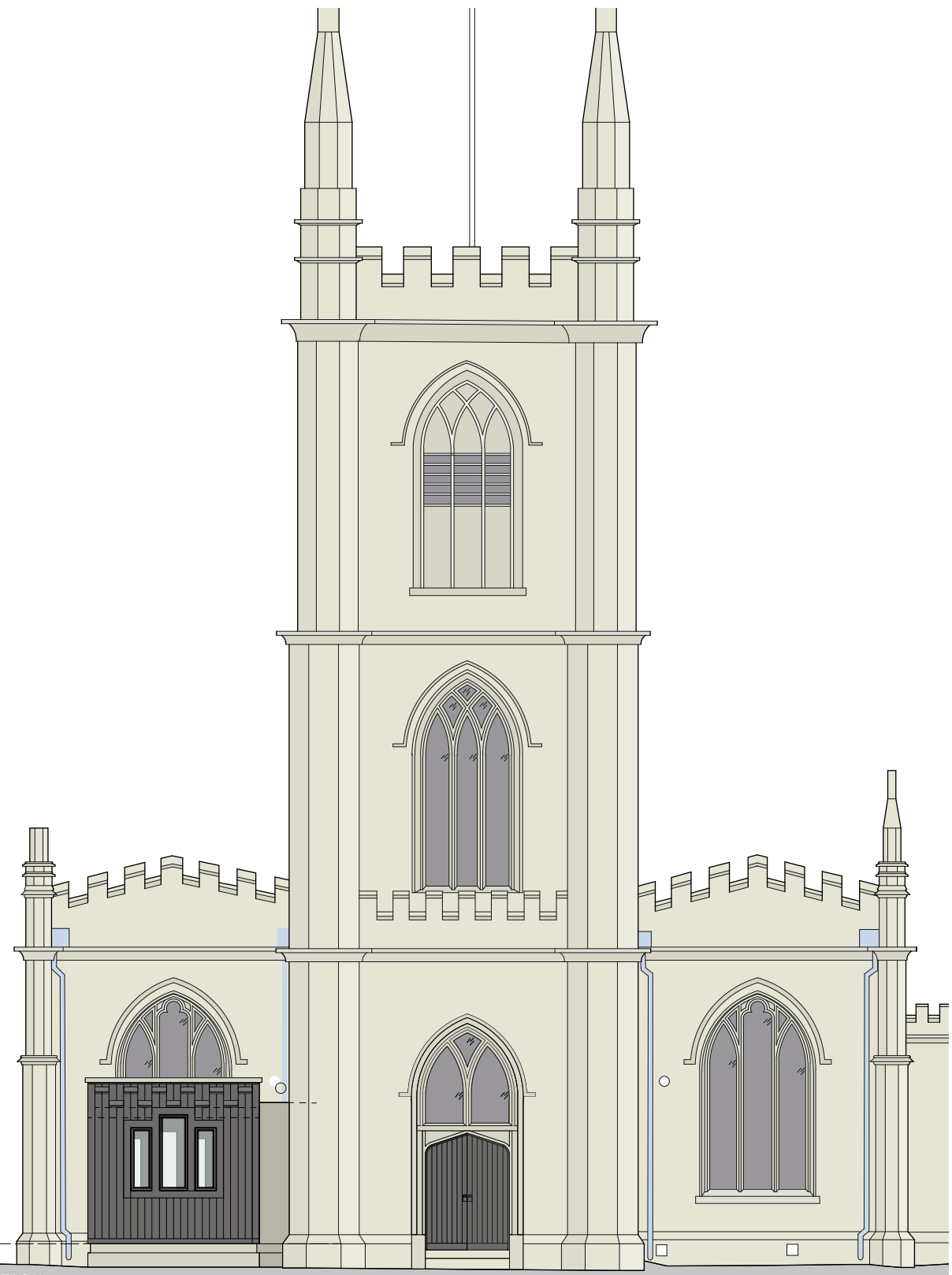

WEST ELEVATION

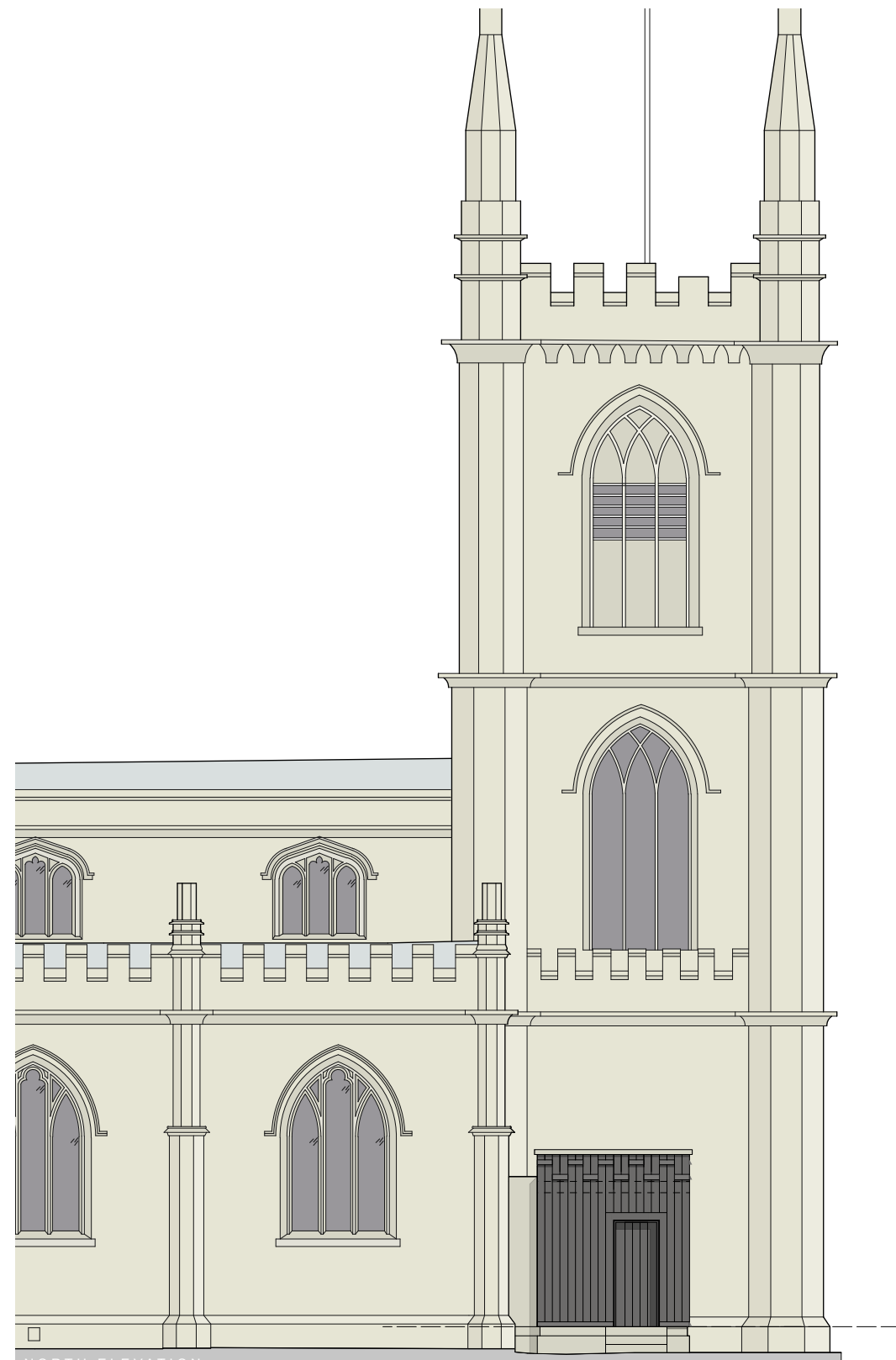

NORTH ELEVATION

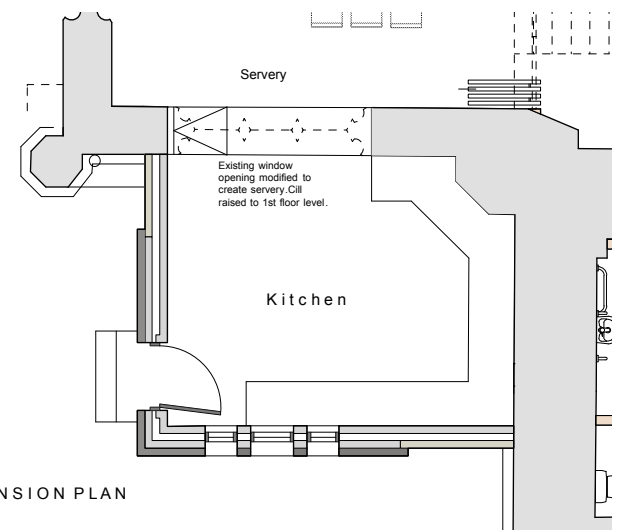

EXTENSION PLAN

DESIGN NOTES

Walls: Block and block cavity construction. External leaf formed in ashlar (sawn stone) where not concealed by cladding. Cladding and cladding details formed in european oak with dark natural stain. Plinth and coping formed in ashlar.

Windows: Dark stained oak with double glazed units

Door: Oak board with dark stain finish

Roof: Single ply membrane.

CLIENT
 The Incumbent and Church Wardens

PROJECT
 St. Lawrence Church
 Hungerford

TITLE
 Extension Elevations
 Option 2

SCALE
 1:100 @ A3

DATE
 Jan 2019

JOB N°
 17-023

DRAWN
 CS

DRAWING N°
 002



**Acanthus
 Clews
 architects**

Acanthus House
 57 Hightown Road
 Banbury • Oxfordshire
 OX16 9BE
 Tel: 01295 702600
 Fax: 01295 702601
 architects@acanthusclews.co.uk
 www.acanthusclews.co.uk